Barrington, Illinois
Northwest Suburban Chicago's Wealthiest Community

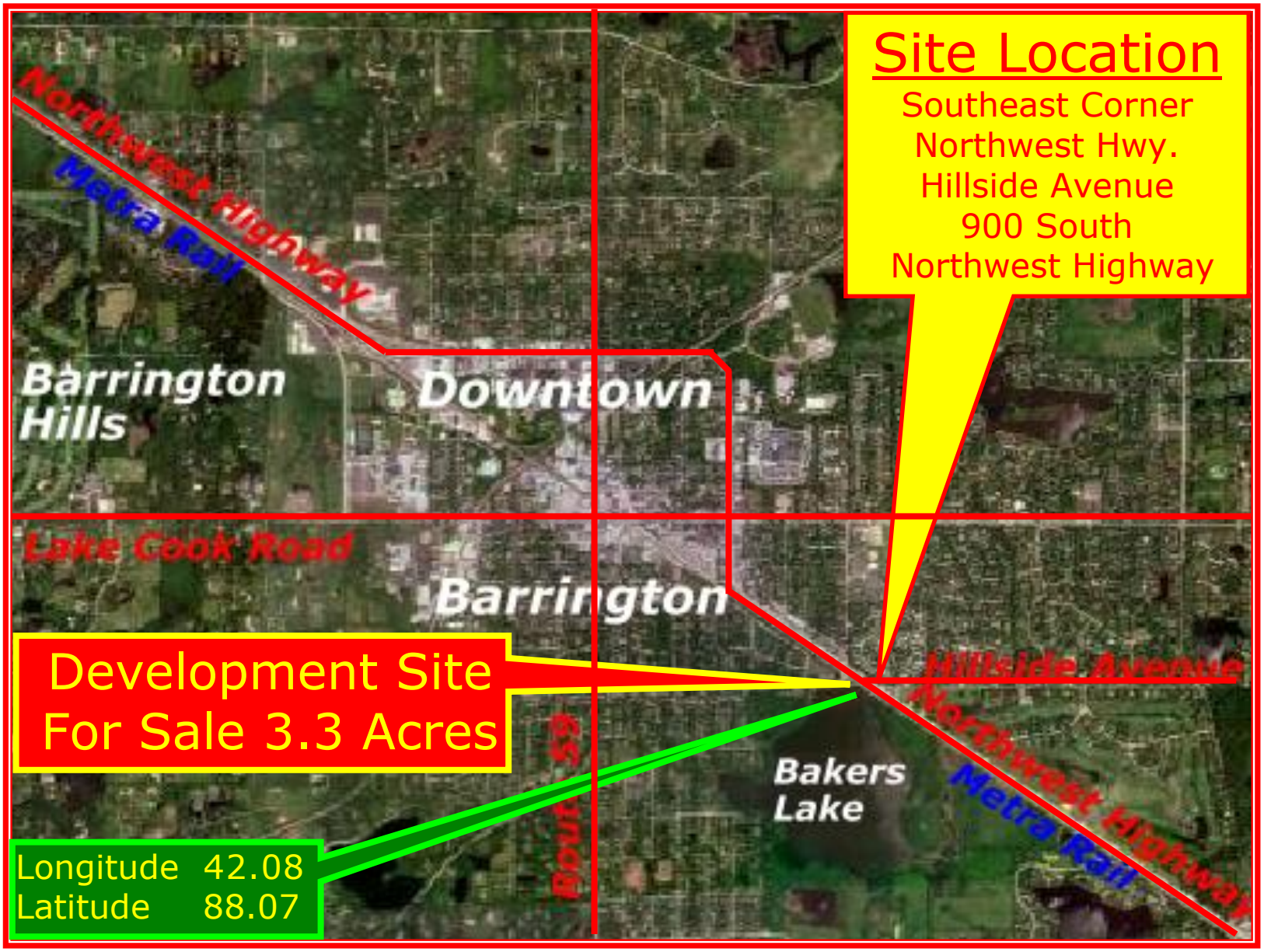

BANKERS

DENNIS ROTUNNO
847-202-8100

3.3 ACRE LAND SITE
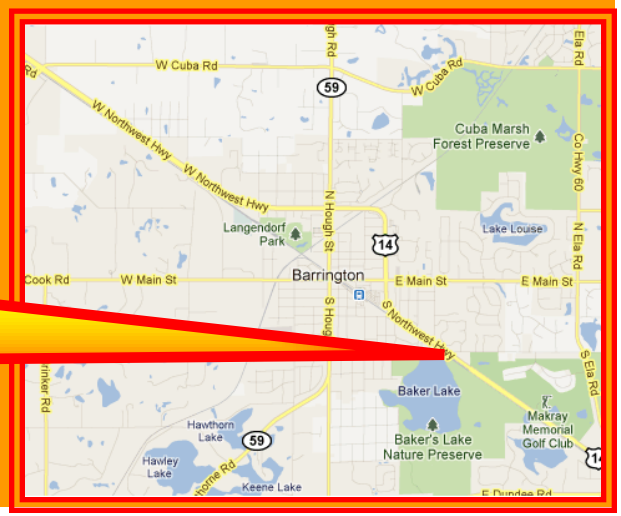
MARKET'S MOST PROMINENT SITE
RARE DEVELOPMENT OPPORTUNITY
OUTSTANDING VISTAS
EXCELLENT EXPOSURE
EXCEPTIONAL ACCESS
HIGH INCOME - HIGH TRAFFIC