

MARGARET E. WEYERS' EVERGREEN PARK SUBDIVISION

SCALE: 1 inch = 80 feet.

Of part of Lot 30 in Assessor's Division of the West Half of the Northwest Quarter and the South-east Quarter of the Northwest Quarter of Section 1, Township 42 North, Range 9, East of the Third Principal Meridian, in Cook County, Illinois.

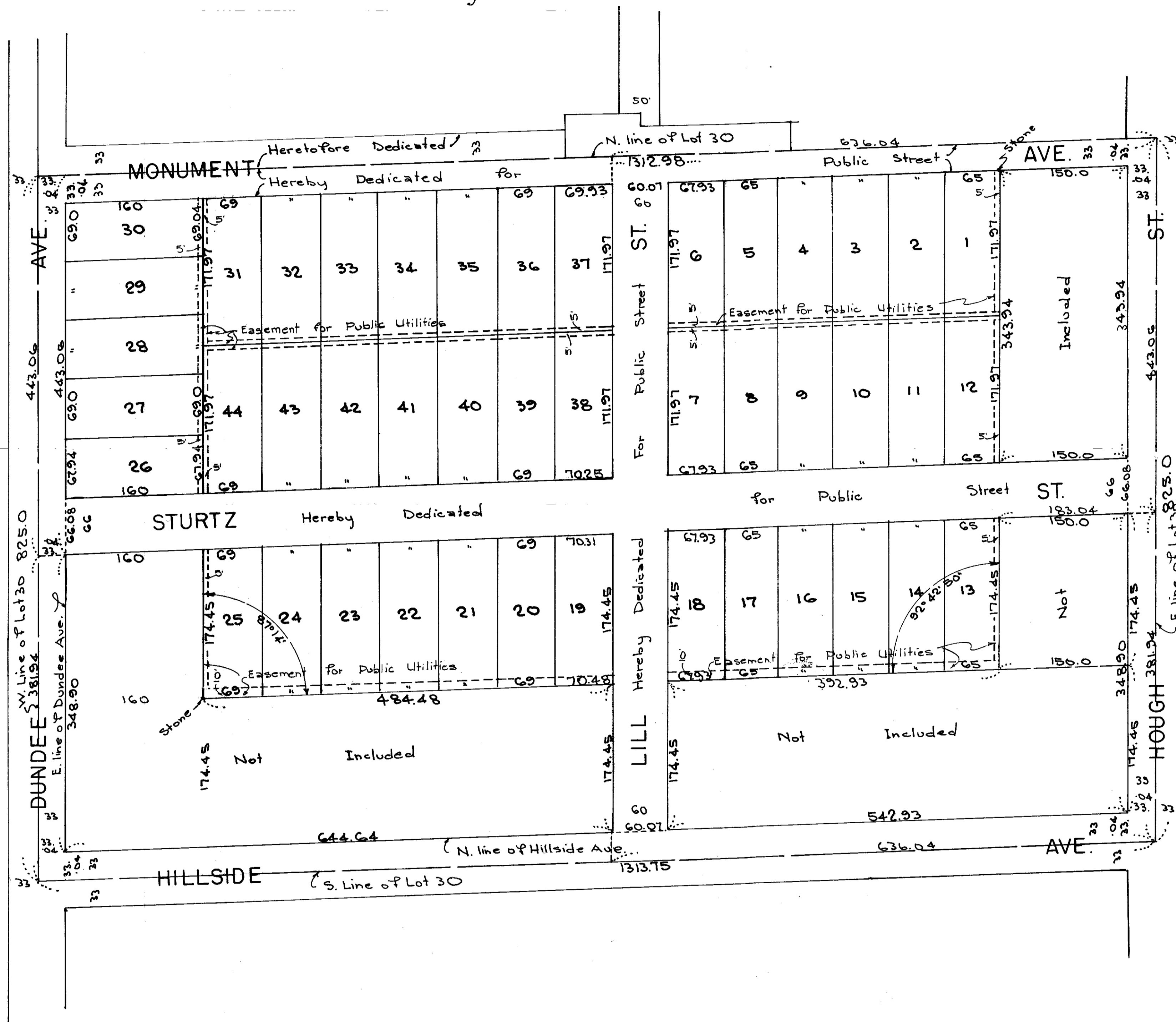
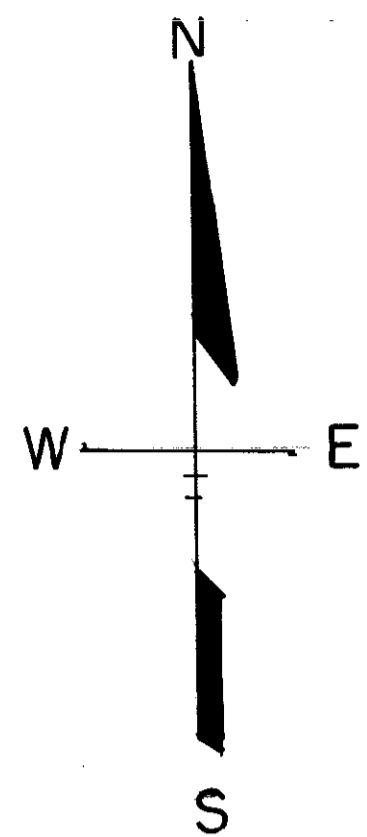

I, MARGARET E. WEYERS, do hereby certify that I am the owner of the property described hereon, and that I have caused the said property to be surveyed and subdivided as shown hereon.

Chicago August 4, A.D. 1955

Margaret E. Weyers
OWNER

State of Illinois }
County of Cook } ss

I, F. J. WEYERS, a Notary Public in and for said County in the State aforesaid do hereby certify that MARGARET E. WEYERS, who is personally known to me to be the same person whose name is subscribed to the foregoing instrument as owner, appeared before me this day in person and acknowledged that she signed, sealed and delivered the foregoing instrument as her own free and voluntary act and deed, for the uses and purposes therein set forth.

Given under my hand and Notarial Seal this 4th day of August A.D. 1955

F. J. Weyers
NOTARY PUBLIC

Approved by the President and Board of Trustees of the Village of Barrington Illinois, at a meeting held this _____ day of _____ A.D. 1955

PRESIDENT

VILLAGE CLERK

Approved by the Plan Commission of the Village of Barrington Illinois, this _____ day of _____ A.D. 1955

CHAIRMAN

SECRETARY

I find no deferred installments of outstanding unpaid Special Assessments due against the tract of land included in the annexed Plat Dated at Barrington Illinois this _____ day of _____ A.D. 1955

VILLAGE COLLECTOR

Approved by _____ Village Engineer,
this _____ day of _____ A.D. 1955

VILLAGE ENGINEER

State of Illinois }
County of Cook } ss

I, RICHARD G. GREMLY, a Registered Illinois Land Surveyor do hereby certify that I have surveyed and subdivided Lot 30 (excepting therefrom the West 160 feet of that part of said Lot 30 lying East of the East line of Dundee Avenue of the South 348.90 feet of that part of said Lot 30 lying North of the North line of Hillside Avenue, and except the South 174.45 feet of that part of said Lot 30 lying North of the N. line of said Hillside Avenue and lying West of the West line of the East 636.04 feet of said Lot 30, and except the South 174.45 feet of that part of said Lot 30 lying North of the North line of said Hillside Avenue and lying East of the West line of the East 575.97 feet of said Lot 30 and except the South 381.94 feet of the East 183.04 feet of said Lot 30 and except the South 343.94 feet of the North 376.98 feet of the East 183.04 feet of said Lot 30) in Assessor's Division of the West Half of the Northwest Quarter and the Southeast Quarter of the Northwest Quarter of Section 1, Township 42 North, Range 9 East of the Third Principal Meridian, in Cook County, Illinois, in the manner represented on the plat hereon drawn. Dimensions are shown in feet and decimal parts thereof and are corrected to a temperature of 62° Fahrenheit.

Chicago August 1, 1955

Richard G. Gremly
REG. ILL. LAND SURVEYOR