

GARFIELD CENTER RESUBDIVISION

BEING PART OF THE SOUTHWEST 1/4 OF THE SOUTHWEST 1/4 SECTION 36, TOWNSHIP 43 NORTH,
 RANGE 9, EAST OF THE THIRD PRINCIPAL MERIDIAN, LAKE CO. IL.

3628925
 12.23.94

CURVE NO.	C1	C2	C3	C4	C5	C6	C7	C8	C9	C10	C11	C12	C13	C14
DELTA	23°42'54"	23°39'21"	15°12'52"	23°08'32"	56°52'40"	17°40'31"	3°39'45"	27°55'16"	14°00'33"	34°27'03"	28°06'35"	90°00'00"	33°50'39"	89°59'56"
RADIUS	200.00'	70.00'	39.50'	132.00'	132.00'	39.50'	132.00'	132.00'	132.00'	13.00'	19.50'	19.49'	19.50'	18.50'
ARC	82.78'	28.90'	10.49'	53.32'	131.04'	12.19'	8.44'	64.33'	32.28'	7.82'	9.57'	30.62'	11.52'	29.06'
TAN	41.99'	14.66'	5.28'	27.03'	71.49'	6.14'	4.22'	32.81'	16.218'	4.03'	4.88'	19.49'	5.93'	18.50'

CURVE NO.	C15	C17	C16	C18	C19	C20	C21	C22	C23	C24	C25	C26	C27	C28
DELTA	0°37'43"	32°53'28"	19°20'40"	38°52'06"	0°37'43"	46°04'50"	4°48'43"	9°40'26"	0°11'04"	90°00'00"	0°11'04"	9°40'26"	4°48'43"	46°04'50"
RADIUS	35.50'	104.50'	35.50'	18.50'	2688.41'	65.80'	203.01'	231.52'	11986.74'	14.89'	12012.74'	205.52'	177.01'	91.80'
ARC	14.60'	71.06'	11.99'	12.55'	29.50'	52.92'	17.05'	39.09'	38.62'	23.39'	38.70'	34.70'	14.87'	73.83'
TAN	7.41'	37.97'	6.05'	6.53'	14.75'	27.98'	8.53'	19.59'	19.31'	14.89'	19.35'	17.39'	7.44'	39.04'

CURVE NO.	C29	C30	C31	C32	C33	C34	C35	C36	C37	C38	C39	C40
DELTA	0°37'43"	32°53'28"	84°19'56"	37°14'42"	49°12'23"	13°33'40"	6°52'53"	52°57'40"	28°11'36"	61°48'24"	0°11'04"	11°21'13"
RADIUS	2662.41'	163.50'	53.50'	64.50'	28.50'	93.00'	132.00'	25.00'	49.50'	14.50'	132.00'	132.00'
ARC	29.21'	93.86'	78.75'	41.93'	24.48'	22.01'	15.84'	23.11'	24.36'	15.64'	72.76'	26.16'
TAN	14.61'	48.26'	48.45'	21.73'	13.05'	11.06'	7.93'	12.45'	12.43'	8.68'	16.22'	13.12'

LINE No.	L1	L2	L3	L4	L5	L6	L7	L8	L9	L10
BEARING	S58°25'17"W	N9°49'33"E	N31°34'43"E	N31°34'30"E	N2°52'53"W	S87°06'51"W	N28°05'13"E	N28°30'12"E	N12°33'10"W	N12°07'27"W
DISTANCE	5.08'	20.15'	9.25'	16.96'	5.13'	5.11'	4.60'	3.41'	2.12'	1.14'

LINE No.	L11	L12	L13	L14	L15
BEARING	N1°20'18"W	N1°52'07"W	S2°38'25"E	S87°06'51"W	N1°52'07"W
DISTANCE	20.90'	19.29'	18.26'	6.50'	18.85'

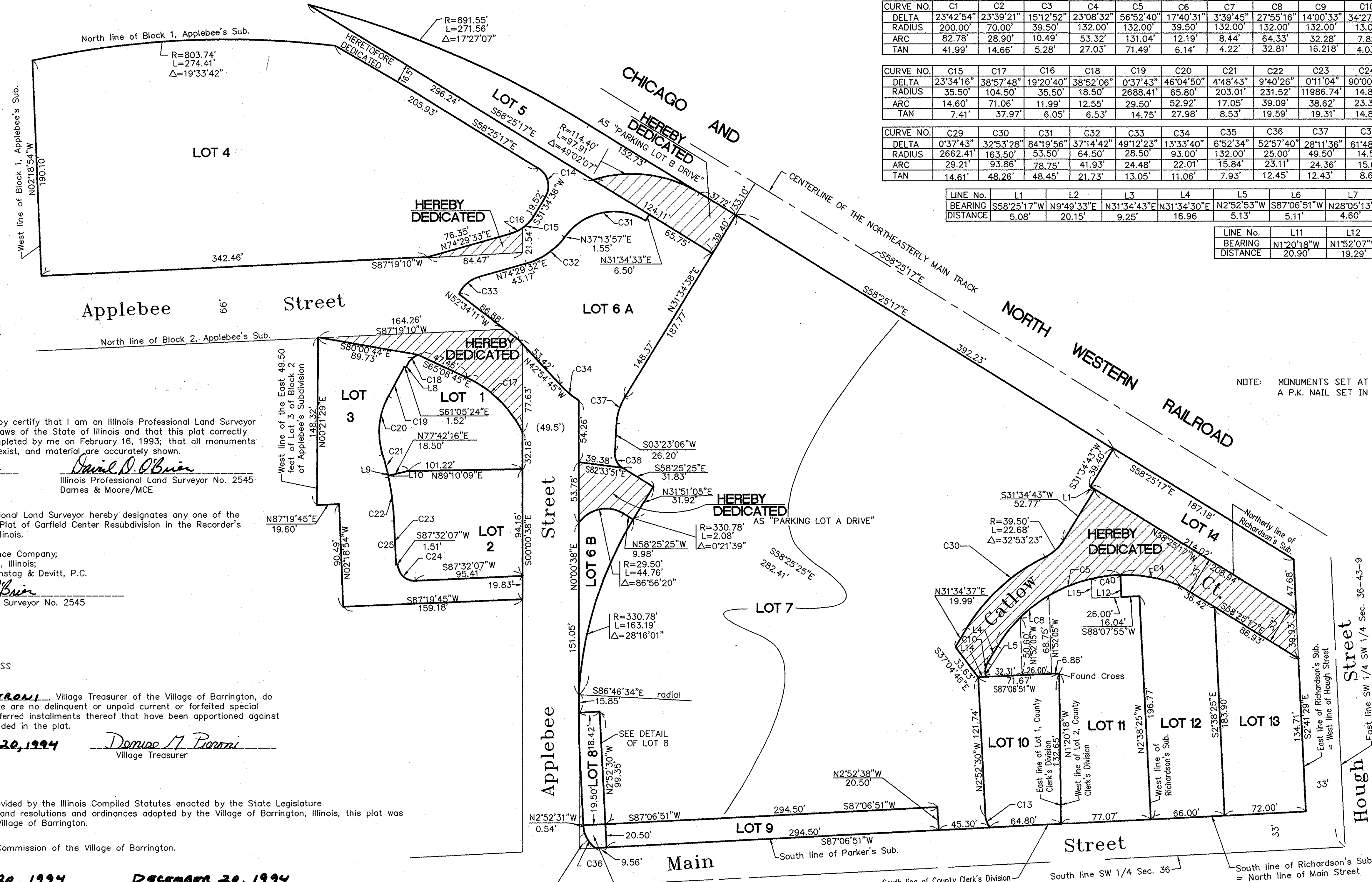
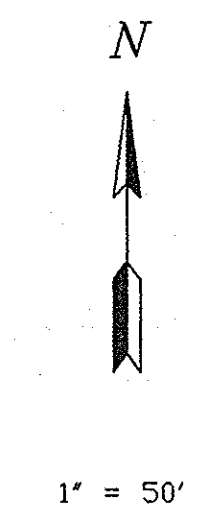

NOTE: MONUMENTS SET AT ALL LOT CORNERS WILL BE AN IRON PIPE (SET IN GROUND) A P.K. NAIL SET IN ASPHALT, OR A CROSS CUT IN CONCRETE.

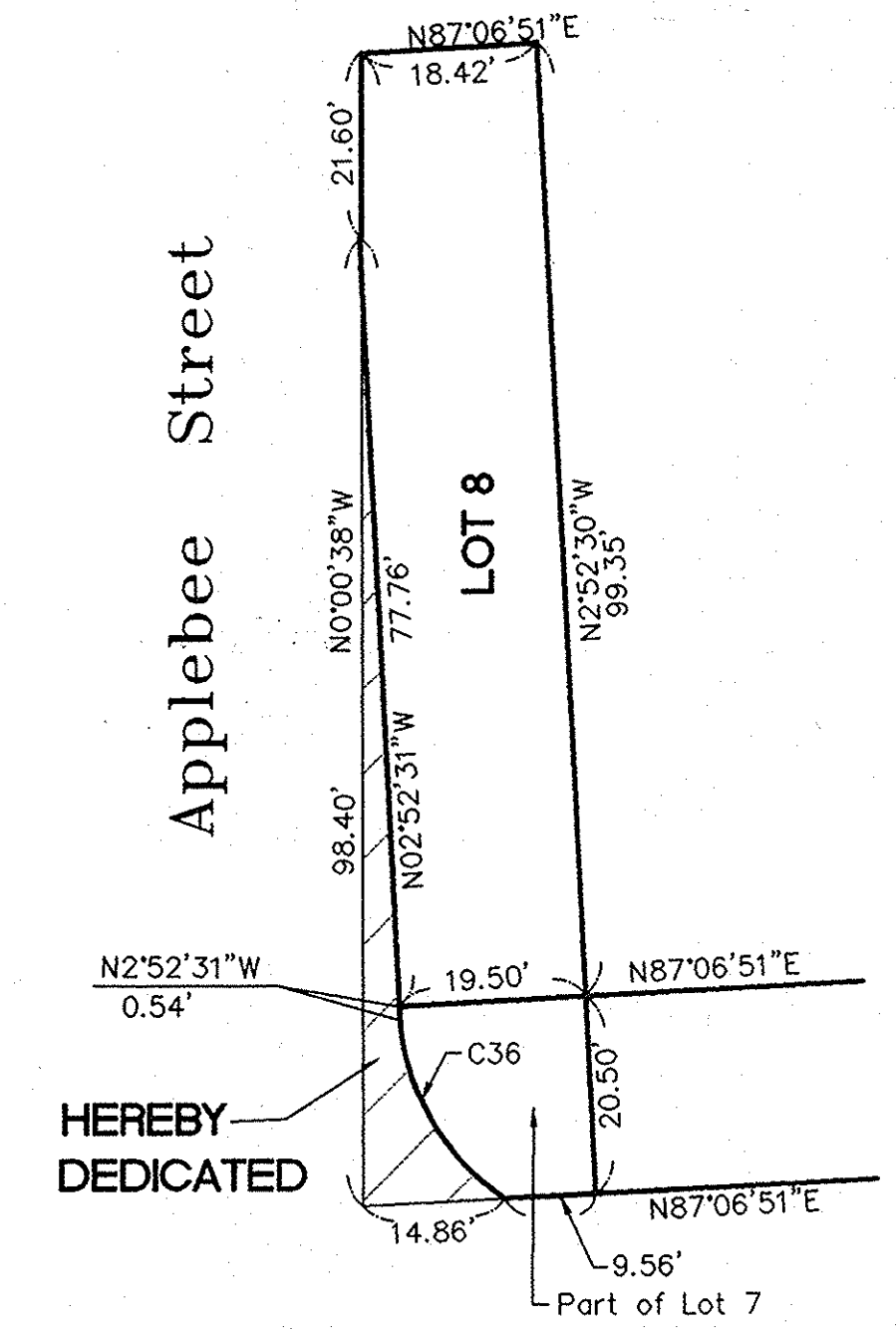

DETAIL - LOT 8
 Scale: 1 in. = 20 ft.

State of Illinois)
 County of Cook) S.S.
 I, David D. O'Brien, hereby certify that I am an Illinois Professional Land Surveyor in compliance with the laws of the State of Illinois and that this plat correctly represents a survey completed by me on February 16, 1993; that all monuments shown thereon actually exist, and material are accurately shown.
 Date: November 4, 1994
 David D. O'Brien
 Illinois Professional Land Surveyor No. 2545
 Dames & Moore/MCE

The undersigned Professional Land Surveyor hereby designates any one of the following to record this Plat of Garfield Center Resubdivision in the Recorder's Office of Lake County, Illinois.
 1) Chicago Title Insurance Company,
 2) Village of Barrington, Illinois;
 3) Springer, Casey, Dienstag & Devitt, P.C.
 David D. O'Brien
 Illinois Professional Land Surveyor No. 2545

State of Illinois)
 County of Cook) SS
 County of Lake)
 I, DENISE M. PIERONI, Village Treasurer of the Village of Barrington, do hereby certify that there are no delinquent or unpaid current or forfeited special assessments or any deferred installments thereof that have been apportioned against the tracts of land included in the plat.
 Date: DECEMBER 20, 1994
 Denise M. Pieroni
 Village Treasurer

Under the authority provided by the Illinois Compiled Statutes enacted by the State Legislature of the State of Illinois and resolutions and ordinances adopted by the Village of Barrington, Illinois, this plat was given approval by the Village of Barrington.

Approved by the Plan Commission of the Village of Barrington.
 DECEMBER 20, 1994
 J. K. Kolman
 Chairman
 DECEMBER 20, 1994
 James Hill
 AN AUTHORIZED SIGNATORY

Approved by the Board of Trustees of the Village of Barrington.
 DECEMBER 20, 1994
 Randall D. Hummelberg
 President
 DECEMBER 20, 1994
 Carol J. Smith
 Village Clerk

State of Illinois)
 County of Lake) SS
 I, William R. Holander, County Clerk of Lake County, Illinois, do hereby certify that there are no delinquent general taxes, unpaid current general taxes, delinquent special assessments or unpaid current special assessments, no unpaid forfeited taxes, and no redeemable tax sales against any of the land included in the plat.
 Date: December 23, 1994
 William R. Holander
 County Clerk

REVISIONS		DAMES & MOORE/MCE 1701 GOLF ROAD, SUITE 404 ROLLING MEADOWS, ILLINOIS 60008 TEL. (708) 364-8800 FAX (708) 364-8818	SHEET 1 OF 13	
NAME	DATE			
Linework	8/15/94			
CTI comments	11/12/94			
C-13, 39	11/29/94			