

MONUMENT AVENUE SUBDIVISION

A SUBDIVISION OF
 LOT 68 IN COUNTY CLERK'S REDIVISION OF ASSESSOR'S DIVISION (EXCEPT LOTS 9 TO 17 INCLUSIVE AND LOTS 30, 34, AND 35 THEREOF) OF THE WEST HALF OF THE NORTHWEST QUARTER AND THE SOUTHEAST QUARTER OF THE NORTHWEST QUARTER OF SECTION 1, T-42N, R-9E, 3RD P.M., (EXCEPT THE WEST 262.00 FEET OF LOT 68 AND ALSO EXCEPTING THAT PART OF SAID LOT DESCRIBED AS FOLLOWS: BEGINNING AT THE INTERSECTION OF THE NORTH LINE THEREOF WITH THE WEST LINE OF HOUGH STREET, AND RUNNING THENCE SOUTH ON THE WEST LINE OF HOUGH STREET, 60.00 FEET; THENCE WEST AND PARALLEL WITH THE NORTH LINE OF SAID LOT, 165.00 FEET; THENCE NORTH 60.00 FEET TO THE SOUTHWEST CORNER OF LOT 67; THENCE EAST ALONG THE SOUTH LINE OF LOT 67 TO THE PLACE OF BEGINNING,) ALSO THE SOUTH 33.00 FEET OF THE WEST 262.00 FEET (EXCEPT THE WEST 86.00 FEET THEREOF) OF LOT 68, ALL IN COOK COUNTY, ILLINOIS.

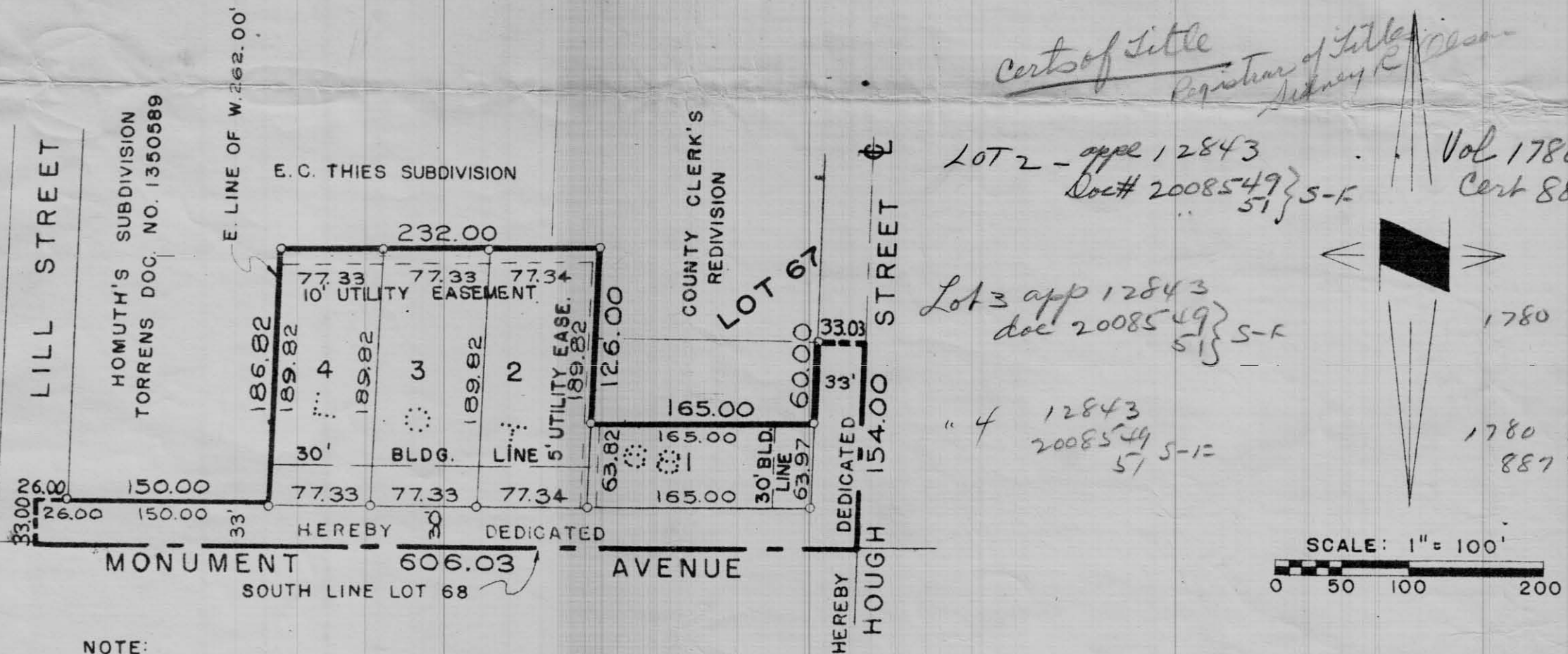

NOTE:
 1. IRON PIPES SHOWN THUS
 2. UTILITY EASEMENTS AS SHOWN ON PLAT.

OWNER'S CERTIFICATE

THIS IS TO CERTIFY THAT THE UNDERSIGNED ARE THE OWNERS OF THE LAND DESCRIBED IN THE ANNEXED PLAT, AND THAT THEY HAVE CAUSED THE SAME TO BE SURVEYED AND SUBDIVIDED AS INDICATED THEREON, FOR THE USES AND PURPOSES HEREIN SET FORTH, AND DO HEREBY ACKNOWLEDGE AND ADOPT THE SAME UNDER THE STYLE AND TITLE THEREON INDICATED.

DATED THIS 12th DAY OF MARCH A.D. 1961.

Rose C. Homuth
Alma E. Landwer
Beatrice L. Lin
Kenneth M. Lain
Robert J. Landwer
Frances A. Landwer

Lillie M. Landwer
Ruby E. Landwer
Harold H. Landwer
Wilmer B. Landwer
Lambert L. Landwer

NOTARY PUBLIC

STATE OF ILLINOIS
 COUNTY OF COOK

I, CALEB H. CANDY, A NOTARY PUBLIC IN AND FOR SAID COUNTY, DO HEREBY CERTIFY THAT ROSE C. HOMUTH, ALMA E. LANDWER, BEATRICE L. LAIN, KENNETH M. LAIN, ROBERT J. LANDWER, FRANCES A. LANDWER, LILLIE M. LANDWER, RUBY E. LANDWER, HAROLD H. LANDWER, WILMER B. LANDWER, LAMBERT L. LANDWER

PERSONALLY KNOWN TO ME TO BE THE SAME PERSONS WHOSE NAMES ARE DESCRIBED TO THE FOREGOING INSTRUMENT AS SUCH OWNERS, AND WHOSE NAMES ARE SET FORTH IN PERSON AND ACKNOWLEDGED THAT THEY SIGNED AND DELIVERED THE ANNEXED PLAT AS THEIR OWN FREE AND VOLUNTARY ACT, FOR THE USES AND PURPOSES THEREIN SET FORTH.

GIVEN UNDER MY HAND AND NOTARIAL SEAL THIS 12th DAY OF MARCH A.D. 1961.

Caleb H. Candy

VILLAGE BOARD CERTIFICATE

STATE OF ILLINOIS
 COUNTY OF COOK

APPROVED THIS 13th DAY OF March A.D. 1961.

ATTEST: *Mary E. Pickens* VILLAGE CLERK
Wm. ... PRESIDENT

COUNTY CLERK'S CERTIFICATE

STATE OF ILLINOIS
 COUNTY OF COOK

I, COUNTY CLERK OF COOK COUNTY, ILLINOIS, DO HEREBY CERTIFY THAT THERE ARE NO DELINQUENT GENERAL TAXES, NO UNPAID CURRENT TAXES, NO UNPAID PERMITTED TAXES, AND NO REDEEMABLE TAX SALES AGAINST ANY OF THE LAND INCLUDED IN THE ANNEXED PLAT. I FURTHER CERTIFY THAT I HAVE RECEIVED ALL STATUTORY FEES IN CONNECTION WITH THE ANNEXED PLAT.

GIVEN UNDER MY HAND AND SEAL OF THE COUNTY AT CHICAGO, ILLINOIS, THIS DAY OF A.D. 1961.

COUNTY CLERK

SURVEYOR'S CERTIFICATE

STATE OF ILLINOIS
 COUNTY OF COOK

THIS IS TO CERTIFY THAT I, RAULIN B. WIGHT, ILLINOIS LAND SURVEYOR #1166, HAVE SURVEYED AND SUBDIVIDED THE FOLLOWING DESCRIBED PROPERTY: LOT 68 IN COUNTY CLERK'S REDIVISION OF ASSESSOR'S DIVISION (EXCEPT LOTS 9 TO 17 INCLUSIVE AND LOTS 30, 34 AND 35 THEREOF) OF THE WEST HALF OF THE NORTHWEST QUARTER AND THE SOUTHEAST QUARTER OF THE NORTHWEST QUARTER OF SECTION 1, T-42N, R-9E, 3RD P.M., (EXCEPT THE WEST 262.00 FEET OF LOT 68 AND ALSO EXCEPTING THAT PART OF SAID LOT DESCRIBED AS FOLLOWS: BEGINNING AT THE INTERSECTION OF THE NORTH LINE THEREOF WITH THE WEST LINE OF HOUGH STREET, AND RUNNING THENCE SOUTH ON THE WEST LINE OF HOUGH STREET, 60.00 FEET; THENCE WEST AND PARALLEL WITH THE NORTH LINE OF SAID LOT, 165.00 FEET; THENCE NORTH 60.00 FEET TO THE SOUTHWEST CORNER OF LOT 67; THENCE EAST ALONG THE SOUTH LINE OF LOT 67 TO THE PLACE OF BEGINNING); ALSO THE SOUTH 33.00 FEET OF THE WEST 262.00 FEET (EXCEPT THE WEST 86.00 FEET THEREOF) OF LOT 68, ALL IN COOK COUNTY, ILLINOIS; AS SHOWN ON THE ANNEXED PLAT WHICH IS A CORRECT REPRESENTATION OF SAID SURVEY AND SUBDIVISION. ALL DISTANCES ARE IN FEET AND DECIMALS THEREOF, AND ARE CORRECTED TO A TEMPERATURE OF 62° FAHRENHEIT.

GIVEN UNDER MY HAND AND SEAL THIS 13th DAY OF March A.D. 1961.

Raulin B. Wight (SEAL)
 ILLINOIS LAND SURVEYOR #1166

STATE OF ILLINOIS
 COUNTY OF COOK

I, *P. Hartlaub*, SECRETARY
 HEREBY CERTIFY THAT ENOUGH TAXES HAVE BEEN PAID SPECIAL TAXES AGAINST THE ANNEXED PLAT.
 DATED THIS 1st DAY OF A.D. 1961.

PLAT COMMISSION CERTIFICATE

STATE OF ILLINOIS
 COUNTY OF COOK

APPROVED THIS 25th DAY OF March A.D. 1961.

ATTEST: *P. Hartlaub* SECRETARY
L.W. Phillips CHIEF OF PLAT COMMISSION

WIGHT AND COMPANY CONSULTING ENGINEERS

BARRINGTON, ILLINOIS

PROJECT NO. B2350 BOOK NO. BL 33 CHECKED BY
 DRAWN BY S.B. DATE 7-29-60 APPROVED BY