

PLAT OF SURVEY

EXHIBIT "A"

OF THAT PART OF THE NORTHEAST QUARTER OF THE SOUTHWEST QUARTER OF SECTION 36, TOWNSHIP 43 NORTH, RANGE 9 EAST OF THE THIRD PRINCIPAL MERIDIAN, DESCRIBED AS FOLLOWS: COMMENCING AT THE NORTHWEST CORNER OF SAID NORTHEAST QUARTER; THENCE EASTERLY ALONG THE NORTH LINE OF SAID NORTHEAST QUARTER, A DISTANCE OF 712.85 FEET TO THE PLACE OF BEGINNING; THENCE CONTINUING EASTERLY ALONG SAID NORTH LINE, A DISTANCE OF 528.67 FEET TO THE NORTHWESTERLY RIGHT OF WAY LINE OF THE ELGIN, JOLIET, AND EASTERN RAILROAD; THENCE SOUTHWESTERLY ALONG SAID NORTHWESTERLY RIGHT OF WAY LINE, A DISTANCE OF 562.39 FEET; THENCE NORTHWESTERLY AT RIGHT ANGLES TO THE LAST DESCRIBED COURSE, A DISTANCE OF 171.50 FEET; THENCE NORTHEASTERLY AT RIGHT ANGLES TO THE LAST DESCRIBED COURSE, A DISTANCE OF 129.50 FEET; THENCE NORTHWESTERLY AT RIGHT ANGLES TO THE LAST DESCRIBED COURSE, A DISTANCE OF 131.98 FEET TO THE PLACE OF BEGINNING. EXCEPTING THEREFROM THE NORTHERLY 14.0 FEET WHICH LIES NORTHERLY OF THE SOUTHERLY RIGHT OF WAY LINE OF U.S. ROUTE 14, BEING SITUATED IN CUBA TOWNSHIP, LAKE COUNTY, ILLINOIS

SCALE 1" = 30'

NORTHWEST HIGHWAY

U.S. ROUTE NO. 14

TBM Cross cut in Ely end of conc. headwall Nly side of Northwest Hwy. Elev. 816.13

Southerly right of way line of U.S. Route 14 (Northwest Highway)

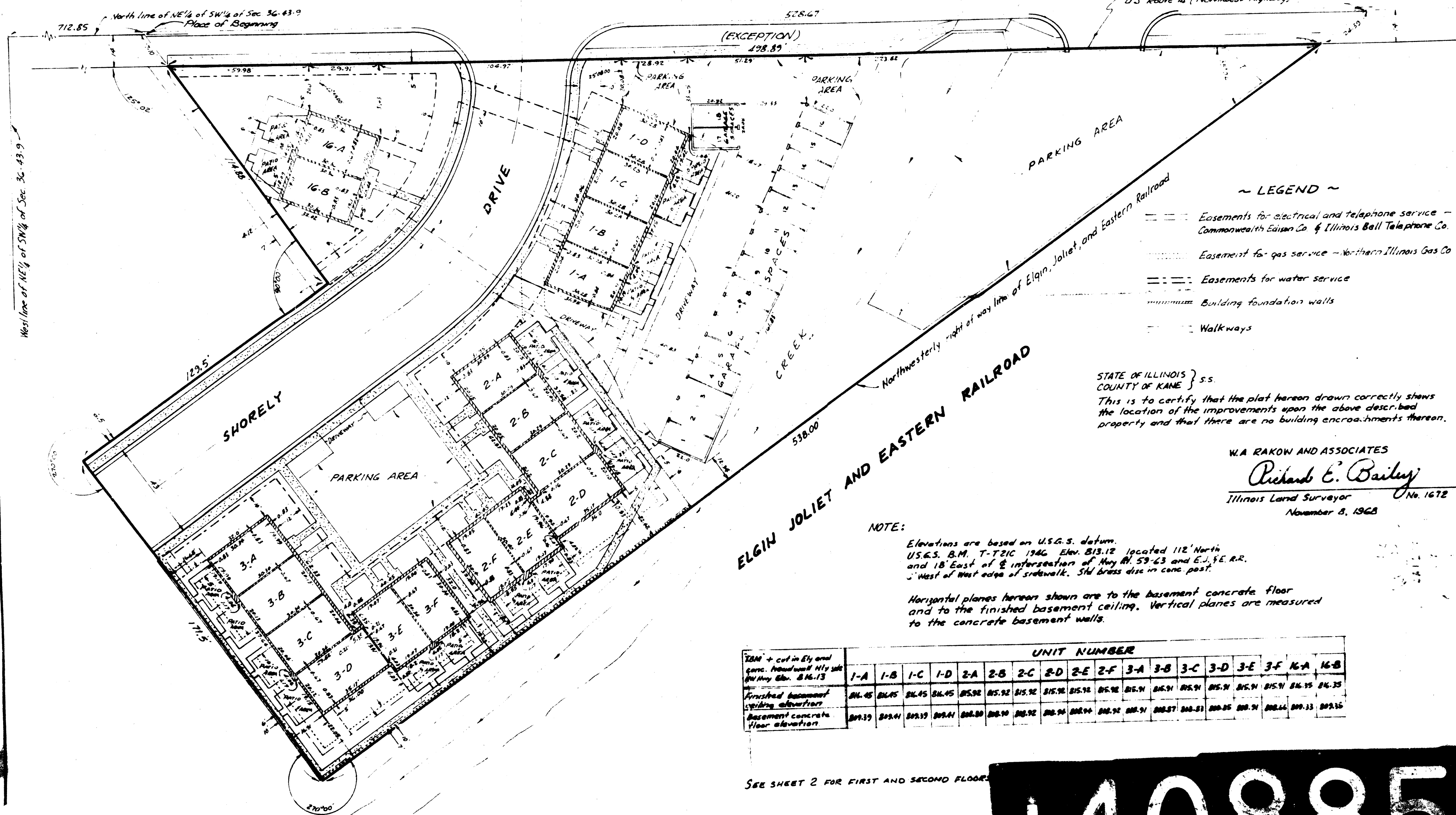

~ LEGEND ~

- Easements for electrical and telephone service - Commonwealth Edison Co. & Illinois Bell Telephone Co.
- Easement for gas service - Northern Illinois Gas Co.
- Easements for water service
- Building foundation walls
- Walkways

STATE OF ILLINOIS } S.S.  
 COUNTY OF KANE }  
 This is to certify that the plat hereon drawn correctly shows the location of the improvements upon the above described property and that there are no building encroachments thereon.

W.A. RAKOW AND ASSOCIATES  
*Richard E. Bailey*  
 Illinois Land Surveyor No. 1672  
 November 8, 1968

NOTE:

Elevations are based on U.S.G.S. datum. U.S.G.S. B.M. T-T210 1946 Elev. 813.12 located 112' North and 18' East of E intersection of Hwy. 14 and E.J. & E. R.R. West of West edge of sidewalk. Std. brass disc in conc. post.

Horizontal planes hereon shown are to the basement concrete floor and to the finished basement ceiling. Vertical planes are measured to the concrete basement walls.

TBM + cut in Ely end of conc. headwall Nly side of Hwy. Elev. 816.13	UNIT NUMBER																	
	1-A	1-B	1-C	1-D	2-A	2-B	2-C	2-D	2-E	2-F	3-A	3-B	3-C	3-D	3-E	3-F	16-A	16-B
Finished basement ceiling elevations	816.45	816.45	816.45	816.45	815.92	815.92	815.92	815.92	815.92	815.92	815.91	815.91	815.91	815.91	815.91	815.91	816.35	816.35
Basement concrete floor elevation	816.19	816.19	816.19	816.19	816.00	816.00	816.00	816.00	816.00	816.00	816.01	816.01	816.01	816.01	816.01	816.01	816.33	816.33

SEE SHEET 2 FOR FIRST AND SECOND FLOORS

1408850

1408850

# PLAT OF SURVEY

EXHIBIT "A"

OF THAT PART OF THE NORTHEAST QUARTER OF THE SOUTHWEST QUARTER OF SECTION 36, TOWNSHIP 43 NORTH RANGE 9 EAST OF THE THIRD PRINCIPAL MERIDIAN, DESCRIBED AS FOLLOWS: COMMENCING AT THE NORTHWEST CORNER OF SAID NORTHEAST QUARTER; THENCE EASTERLY ALONG THE NORTH LINE OF SAID NORTHEAST QUARTER, A DISTANCE OF 712.85 FEET FOR THE PLACE OF BEGINNING; THENCE CONTINUING EASTERLY ALONG SAID NORTH LINE, A DISTANCE OF 528.61 FEET TO THE NORTHWESTERLY RIGHT OF WAY LINE OF THE ELGIN, JOLIET AND EASTERN RAILROAD; THENCE SOUTHWESTERLY ALONG SAID NORTHWESTERLY RIGHT OF WAY LINE, A DISTANCE OF 522.39 FEET; THENCE NORTHWESTERLY AT RIGHT ANGLES TO THE LAST DESCRIBED COURSE, A DISTANCE OF 171.50 FEET; THENCE NORTHWESTERLY AT RIGHT ANGLES TO THE LAST DESCRIBED COURSE, A DISTANCE OF 131.98 FEET TO THE PLACE OF BEGINNING, EXCEPTING THEREFROM THE NORTHERLY 14.0 FEET WHICH LIES NORTHERLY OF THE SOUTHERLY RIGHT OF WAY LINE OF U.S. ROUTE 14, BEING SITUATED IN CUBA TOWNSHIP, LAKE COUNTY, ILLINOIS

SCALE 1" = 30'

NORTHWEST HIGHWAY

U.S. ROUTE NO. 14

TBM Cross cut in Ely and conc. headwall Hwy 59-63 Northwest Hwy. Elev. 816.13

South line of right of way of U.S. Route 14 Northwest Highway

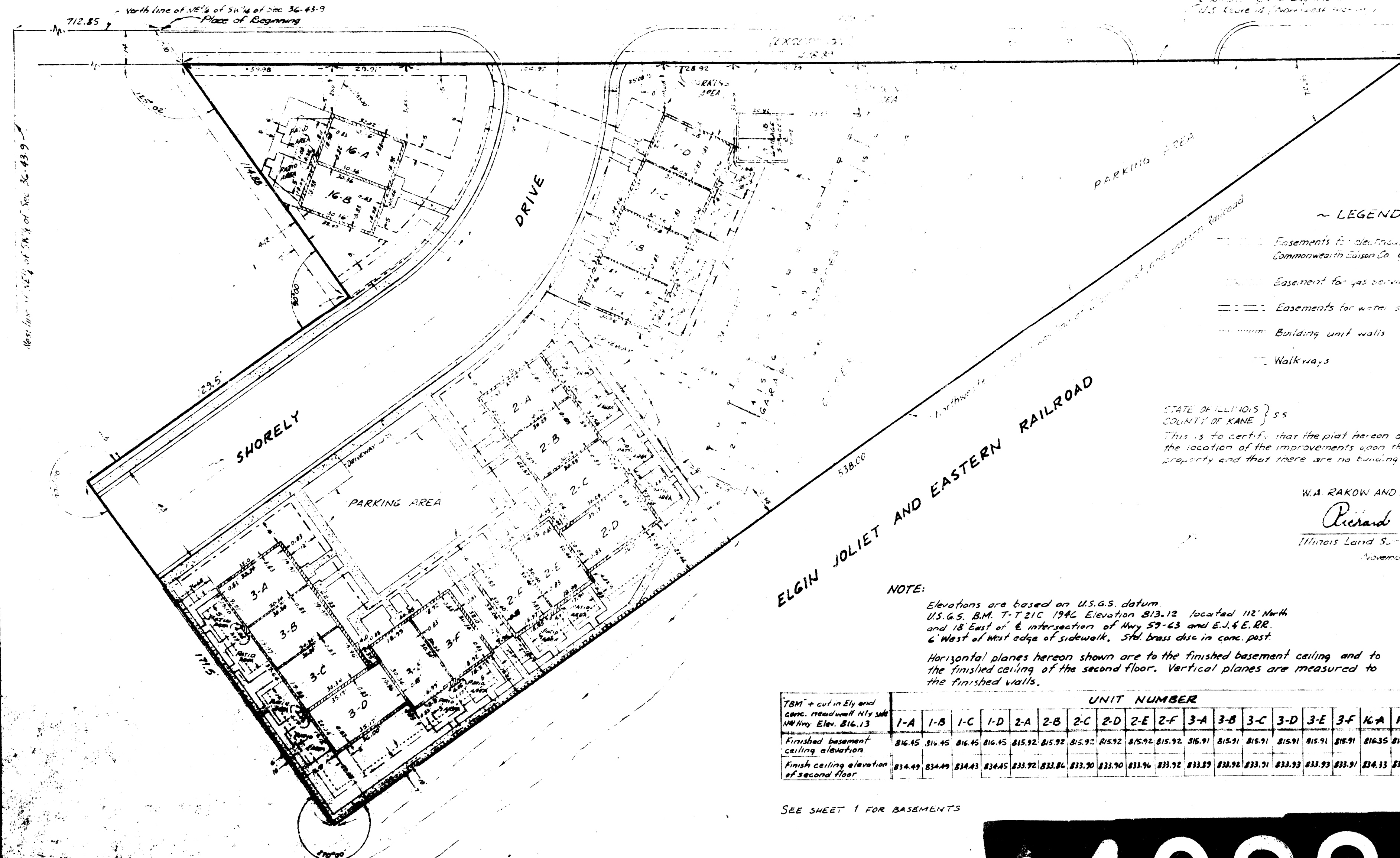

~ LEGEND ~

- Easements for electrical and telephone service - Commonwealth Edison Co. & Illinois Bell Telephone Co.
- Easement for gas service - Commonwealth Edison Co.
- Easements for water service
- Building unit walls
- Walkways

STATE OF ILLINOIS }  
 COUNTY OF KANE } SS  
 This is to certify that the plat hereon drawn correctly shows the location of the improvements upon the above described property and that there are no building encroachments thereon.

W.A. RAKOW AND ASSOCIATES  
*Richard E. Bailey*  
 Illinois Land Surveyor No. 1678  
 November 8, 1968

NOTE:  
 Elevations are based on U.S.G.S. datum U.S.G.S. B.M. T-T 21C 1946 Elevation 813.12 located 112' North and 18' East of E intersection of Hwy 59-63 and E.J. & E. RR. 6' West of West edge of sidewalk. 5th brass disc in conc. post.  
 Horizontal planes hereon shown are to the finished basement ceiling and to the finished ceiling of the second floor. Vertical planes are measured to the finished walls.

TBM + cut in Ely and conc. headwall Hwy 59-63 Hwy Elev. 816.13	UNIT NUMBER																	
	1-A	1-B	1-C	1-D	2-A	2-B	2-C	2-D	2-E	2-F	3-A	3-B	3-C	3-D	3-E	3-F	16-A	16-B
Finished basement ceiling elevation	816.45	816.45	816.45	816.45	815.92	815.92	815.92	815.92	815.92	815.92	815.91	815.91	815.91	815.91	815.91	815.91	816.35	816.35
Finish ceiling elevation of second floor	834.49	834.49	834.43	834.43	833.92	833.84	833.90	833.90	833.96	833.92	833.89	833.92	833.92	833.93	833.93	833.91	834.33	834.33

SEE SHEET 1 FOR BASEMENTS

1408850

1408850